

DEGEN-FOAT SURVEYING LLC
100 SOUTH SECOND STREET
WATERFORD, WISCONSIN
(262)534-5404 (FAX)534-2022
PLAT OF SURVEY

059147
059147S1.DWG

LOTS 8 THRU 11, BLOCK 2, WILMER GROVE BEACH, LOCATED IN THE EAST 1/2 OF SECTION 18,
TOWN 4 NORTH, RANGE 18 EAST, TOWN OF EAST TROY, WALWORTH COUNTY, WISCONSIN.

* REFER TO CURRENT TITLE REPORT FOR EASEMENTS, RESTRICTIONS OR COVENANTS OF RECORD THAT MAY AFFECT THIS LAND *

PREPARED FOR: DOUG MANLEY
117 1/2 S. LINCOLN STREET
ELKHORN, WI 53121

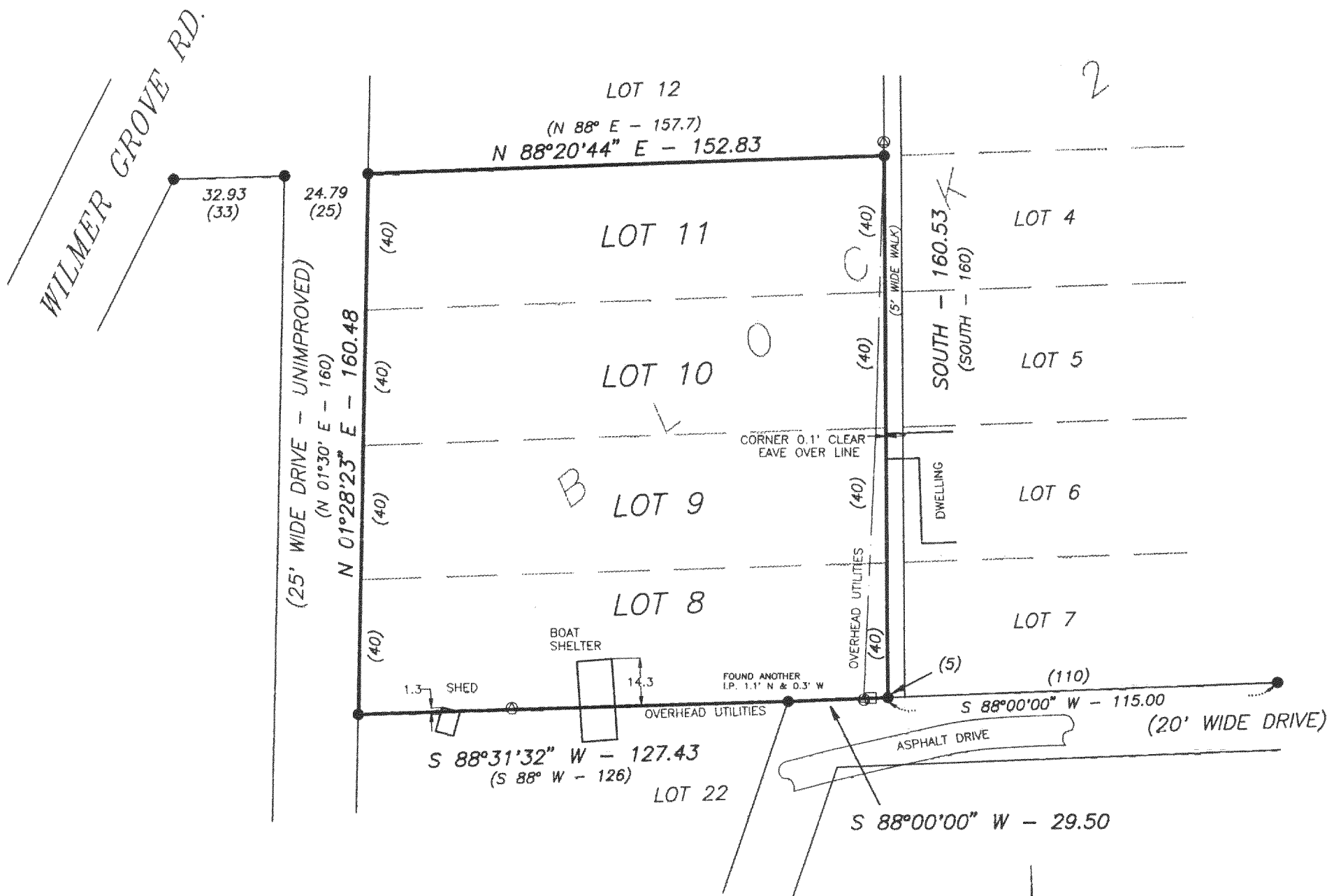

LEGEND

- - FOUND IRON PIPE
- () - RECORDED AS
- - PEDESTAL
- ⊙ - UTILITY POLE

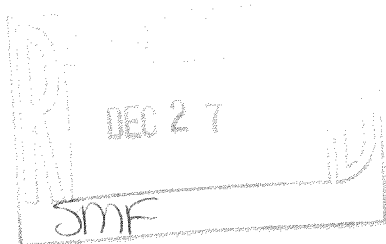

SCALE: 1" = 40'

BEARINGS RELATE TO THE EAST LINE OF LOTS
SURVEYED, LINE USED AS PLATTED AS "SOUTH".



I HEREBY CERTIFY THAT I HAVE SURVEYED THE ABOVE DESCRIBED PROPERTY AND THE ABOVE MAP IS A TRUE REPRESENTATION THEREOF
AND SHOWS THE SIZE AND LOCATION OF THE PROPERTY, THE LOCATION OF ALL VISIBLE STRUCTURES AND DIMENSIONS OF ALL PRINCIPAL
BUILDINGS THEREON, BOUNDARY FENCES, APPARENT EASEMENTS, ROADWAY AND VISIBLE ENCROACHMENTS, IF ANY.

THIS SURVEY IS MADE FOR THE PRESENT OWNERS OF THE PROPERTY, AND ALSO THOSE WHO PURCHASE, OR GUARANTEE THE TITLE THERETO
WITHIN (1) YEAR FROM THE DATE HEREOF.

DATED AT WATERFORD THIS 3rd DAY OF JUNE 2005

RECERTIFIED

Gary B. Foat

PWW-37

418-1883